

2020

	3
	5
	5
	7
	9
1.1	9
1.2	9
1.3	9
	12
2.1	12
2.1.1	12
2.1.2	12
2.1.3	12
2.2 ESG	13
2.2.1 ESG	13
2.2.2	13
2.2.3	14
2.2.4	SDG	15
2.3	16
	18
3.1	18
3.2	19
3.3	21
	23
4.1	23

4.1.1	23
4.1.2	25
4.1.3	26
4.2	28
4.2.1	28
4.2.2	30
4.3	30
4.3.1	30
4.3.2	31
4.3.3	32
	35
5.1	35
5.1.1	35
5.1.2	36
5.1.3	37
5.2	38
5.2.1	38
5.2.2	39
5.3	40
5.3.1	40
5.3.2	41
	42
	42
	42
	44
	45
	46

<http://www.cxxcl.cn/>

groupheadquarter@cxxcl.cn

2020

1996
25

2006

2020

“

”

*

©

ESG

“ ”

Paul Xiaoming Lee

2021 3 17

2020

300

3

ESG

" "

" "

LPA

ESG

ESG

2021 3 17

1.1

2006 04 05
125
4 " " 6
2 " " " "
C29 2012

2020 11

205.56

5,040

1.2

" "
" "
"

1.3



BOPP



LG Chemical

SDI

A123

➤ BOPP



➤

➤

" Marble" " " " " " " "

" " " " " "

➤

" "

2020

2020





PET

2.1

2.1.1

2.1.2

2020

2020

A

2020

228

2.1.3

2020

"

"

2020

112

2.2 ESG

2.2.1 ESG

ESG

2.2.2

2.2.3

2.2.4

SDG



ESG
SDGs

2030

SDGs

10

SDGs		
 3 良好 健康与福祉	 3 GOOD HEALTH AND WELL-BEING	
 5 GENDER EQUALITY	 5 GENDER EQUALITY	
 6 清洁饮水和 卫生设施	 6 CLEAN WATER AND SANITATION	
 7 廉价和清洁 能源	 7 AFFORDABLE AND CLEAN ENERGY	
 8 体面工作和 经济增长	 8 DECENT WORK AND ECONOMIC GROWTH	
 9 工业、创新和 基础设施	 9 INDUSTRY, INNOVATION AND INFRASTRUCTURE	
 11 可持续 城市和社区	 11 SUSTAINABLE CITIES AND COMMUNITIES	
 12 负责的 消费和生产	 12 RESPONSIBLE CONSUMPTION AND PRODUCTION	
 13 气候行动	 13 CLIMATE ACTION	

2.3

“

”

“

”

”

”

”

”

”

”

Paul Xiaoming Lee

jianju@poly-energy.com

3.1

BOPP

ISO14001:2015
ISO10012 2003

ISO50001:2018
EHS

EHS

2-3

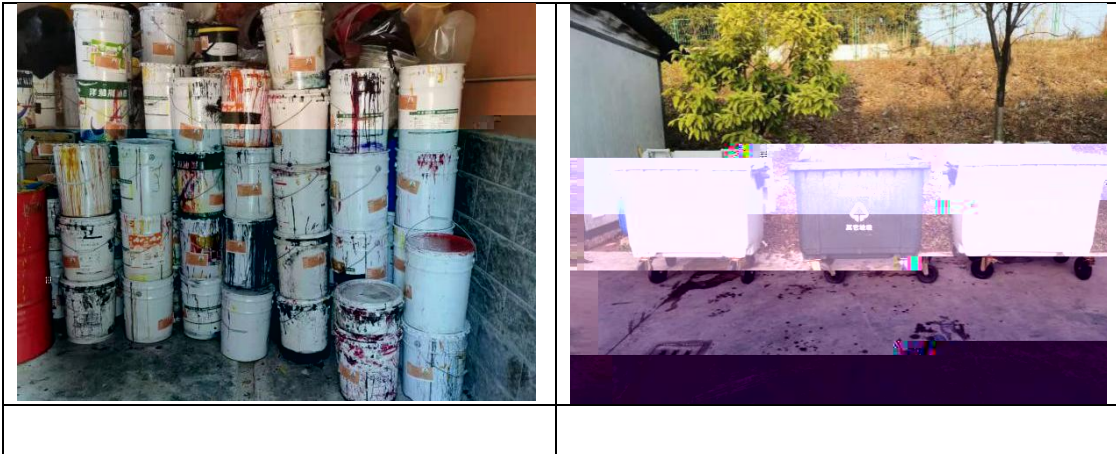

3,164

VOC

99.5%

2020

		2020
		8,977.16
		88,078.54
		11,847.62
		427,827.8
		95,402.1
		332,425.7
		317,210
-		254,275.0
-		16,580.0
-		8,978.0
-		37,377.0
		1,146,448.1
-		403,392.0
-		743,056.1
		254,275.0

3.3

“ ” “ ”

“ ”

1996

4.1

4.1.1

18

“

”

8

40

36

16

23

4	10%	1,353	25	40
			27%	
		116	33	6
		5,040		

	8	0.2%
	77	1.5%
	538	10.7%
	1,124	

4.1.2

" "



" "



3,100

62

COO CFO CIO

20

7

7

5

AB

4.1.3

“ ”



2020

2020

2020 4

"

"

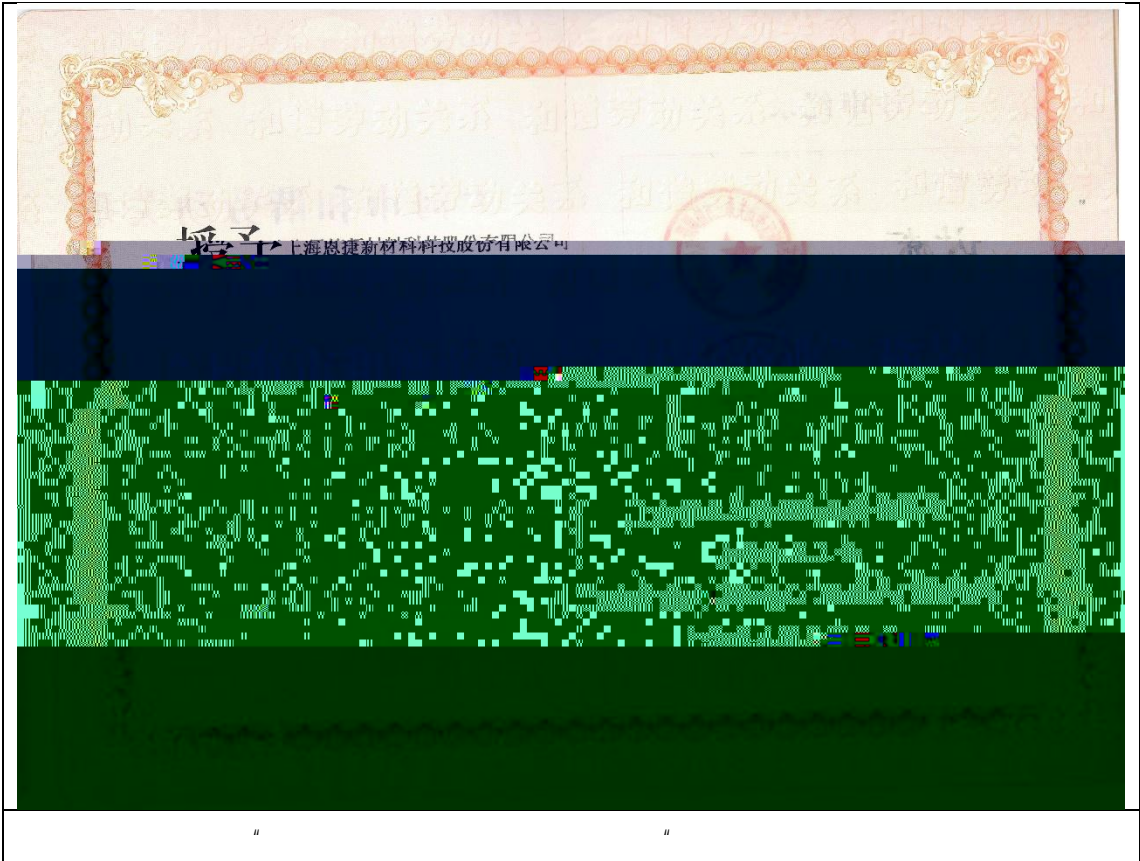

4.2

4.2.1

层次	大项名称	对象	讲师
		生产人	

66,557 2,968 65,869 2,865 103
100% 14

4.2.2

5

4.3

4.3.1

2029T40Q1E514476.116 0 0447F2 11.04 T0 0 1 112.7 548240.53535e0

2020



1,035

4.3.3

6



17

6451

2020



14

14





5.1

5.1.1

ISO9001

ISO9001

ISO14000

ISO45001

IATF16949





8D

8

IQC

2020

0

2021

LPA

5.1.2

"

"

" 1 24 "

2020 0

5.1.3

8 200

KPI				208
37		3	171	199
42			PCT	
	164		9	144 3
17				

37

5.2

5.2.1

ISO9000

5.2.2

5.3

5.3.1

3 /

2020

48

" "





2020

9

5.3.2

2020

300

3



2018 12

2020

	2020
	" "

2020

	2020 " "
	" 5G+ "
	" "
	" "
	" "
	" "
	ND9T333S " A "
	" "
	" "

2020

	" "
	" "

2020

	" 2020
100 "	
	" 2020
100 "	
	" "

	CASS-CSR 4.0	GRI
	P1.1, P1.2, P1.3, P4.5	102-1, 102-46, 102-50, 102-52, 102-53, 102-54
	P2.1, P4.1, G1.2, G2.3, G2.4	102-14
	P2.2, P3.1, P3.2	102-14
1.1	P4.2, P4.4	102-3, 102-4
1.2	P4.1, G1.1, G1.2	102-16
1.3	P4.3, E1.7	102-2, 102-6
2.1	M1.1, M1.4, M1.5	102-18, 102-43
2.2 ESG	P3.2, G2.1, G3.1, G3.2, G3.3, G4.1, G6.1, G6.2, G6.3	102-20, 102-40, 102-43, 102-44, 102-47, 103-1
2.3	M1.3, M3.1, M3.3, M3.7, S1.1	103-2, 103-3
3.1	E1.1, E2.3, E2.4, E2.8, E2.9, E2.23, E2.24	103-1, 103-2, 103-3, 301-1, 302-4, 303-1
3.2	E1.8, E2.11, E2.12, E2.14, E2.15, E2.16, E2.25	103-1, 103-2, 103-3, 302-1, 302-4, 305-1, 305-2, 306-1, 306-2
3.3	E1.2, E1.9	
4.1	S1.5, S1.6, S2.1, S2.2, S2.3, S2.4, S2.5, S2.7, S2.8, S2.10, S2.17, S2.18	102-8, 103-1, 103-2, 103-3, 401-1, 401-2, 405-1, 408-1, 409-1
4.2	S2.14, S2.15, S2.16	103-1, 103-2, 103-3, 404-1
4.3	S2.11, S2.12, S3.1, S3.2, S3.3, S3.4, S3.5, S3.6, S3.7	103-1, 103-2, 103-3, 403-2
5.1	M2.1, M2.2, M2.4, M2.6, M2.8, M2.11, M2.14, M2.15, M2.16, M3.5, M3.6	103-1, 103-2, 103-3
5.2	M3.8, M3.10, E1.6, E2.2, S4.4	102-9, 103-1, 103-2, 103-3
5.3	S4.1, S4.6, S4.8, S4.10	103-1, 103-2, 103-3, 413-1
		102-13
	P3.1, P4.4	
		102-55

ESG		2020

0877-8888677

125

1.

2.

3.

4.

5.